

KOLB LAND CONSULTING, INC.  
LAND SURVEYING · SUBDIVIDING · LAND PLANNING

929 WILLIAMS STREET LAKE GENEVA, WISCONSIN 53147 414-248-3697

PLAT OF SURVEY OF

LOT 8, BURR OAK SUBDIVISION, LOCATED IN SECTION 20,  
T 2 N, R 16 E, CITY OF LAKE GENEVA, WATKINS COUNTY,  
WISCONSIN.

ORDERED BY: KRIS MARSALIK  
224 LOOKOUT DRIVE  
LAKE GENEVA, WI. 53147

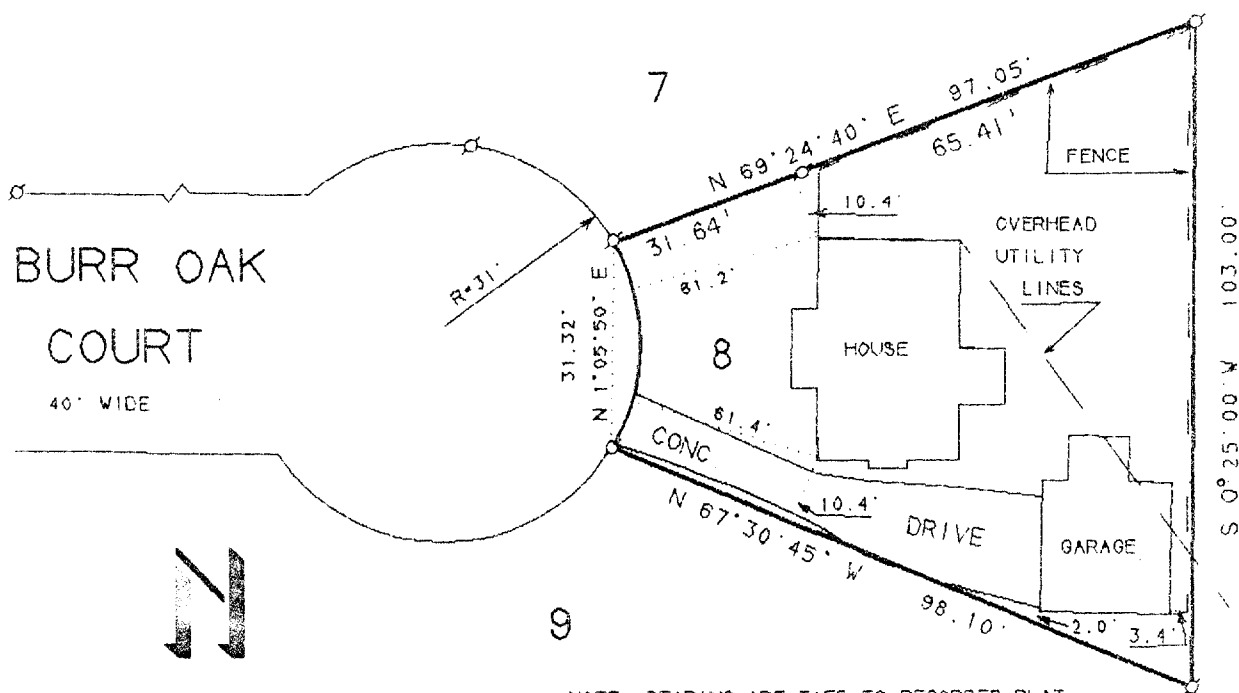
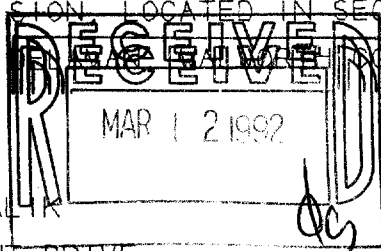

NOTE: BEARINGS ARE TIED TO RECORDED PLAT  
AND ALL DISTANCES CHECK WITHIN  
0.05' OF RECORDED DISTANCES.

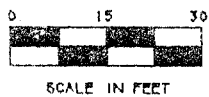

LEGEND  
⊗ IRON PIPE FOUND  
△ UTILITY POLE

I HEREBY CERTIFY THAT I HAVE SURVEYED THE ABOVE  
DESCRIBED PROPERTY AND THAT THE ABOVE MAP IS A  
TRUE REPRESENTATION THEREOF AND SHOWS THE SIZE  
AND LOCATION OF THE PROPERTY, ITS EXTERIOR  
BOUNDARIES, THE LOCATION OF ALL VISIBLE STRUCTURES  
AND THE DIMENSIONS OF ALL PRINCIPAL BUILDINGS  
THEREON, BOUNDARY FENCES, APPARENT EASEMENTS,  
ROADWAYS AND VISIBLE ENCROACHMENTS, IF ANY, TO THE  
BEST OF MY KNOWLEDGE AND BELIEF.  
THIS SURVEY IS MADE FOR THE USE OF THE PRESENT  
OWNERS OF THE PROPERTY, AND ALSO THOSE WHO PURCHASE,  
MORTGAGE, OR GUARANTEE THE TITLE THERETO WITHIN  
ONE (1) YEAR FROM DATE HEREON

THIS SURVEY IS NOT VALID UNLESS THE SURVEYOR'S  
SIGNATURE IS IN RED.

HAROLD H. KOLB  
WISCONSIN REGISTERED LAND SURVEYOR, S-187  
DATE: \_\_\_\_\_

002-1176

XBu-8  
DELXBV8